

**ABELL
SURVEYING & MAPPING
DELAVER, WISCONSIN 53115
414-728-6737**

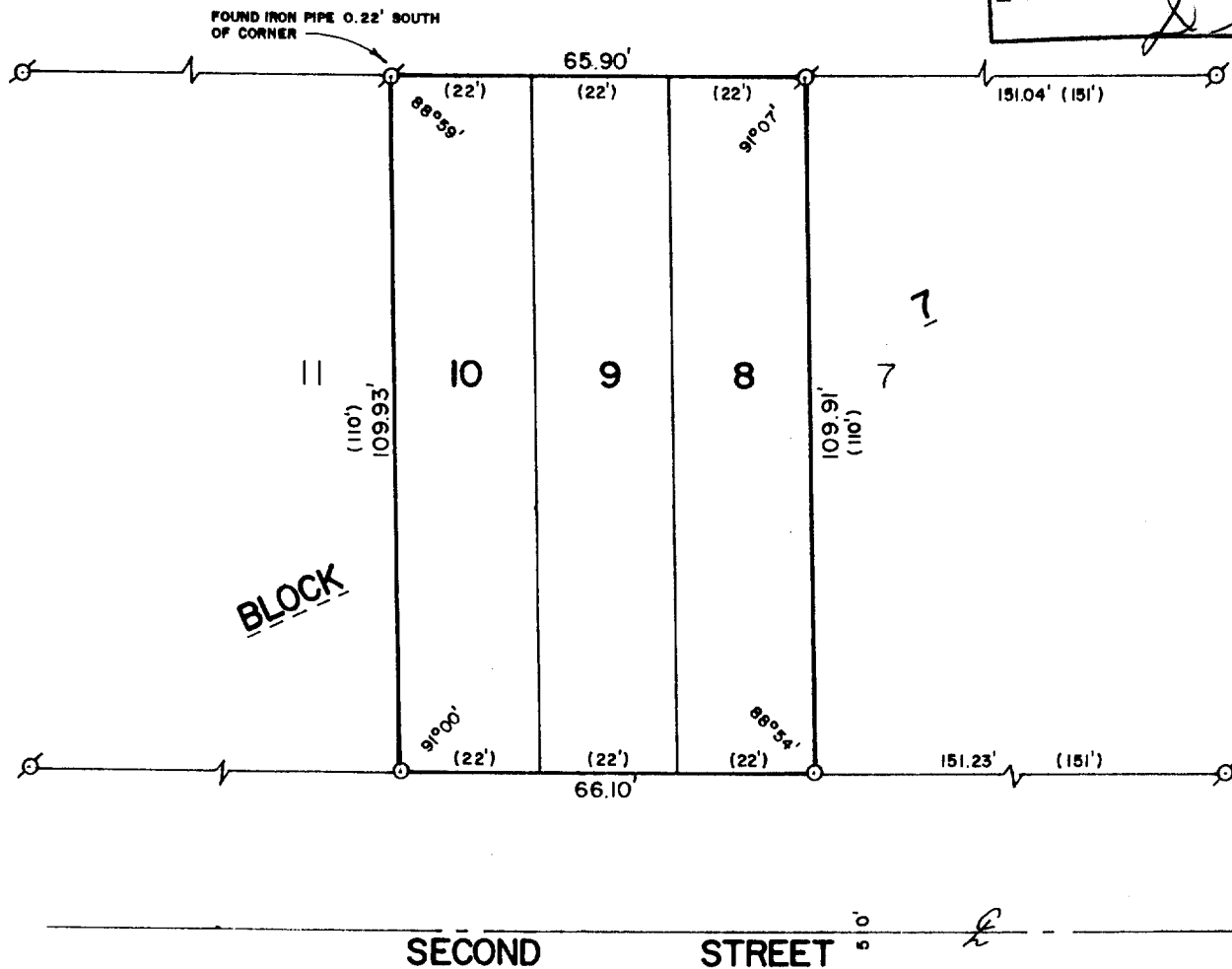
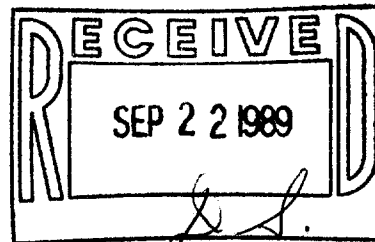

PLAT OF SURVEY OF

LOTS 8-10, BLOCK 7 OF EAST SIDE 2nd ADDITION TO THE
VILLAGE OF WALWORTH, WALWORTH COUNTY, WISCONSIN.

ORDERED BY: OSCAR ARTSEN
409 FIRST STREET
WALWORTH, WI. 53184

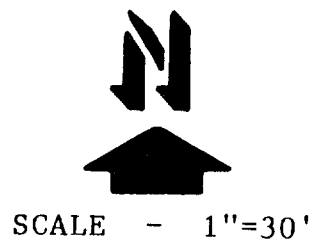

I, DAVID F. ABELL, DO HEREBY CERTIFY
THAT I HAVE SURVEYED THE PROPERTY
HEREON DESCRIBED ACCORDING TO THE
OFFICIAL RECORDS AND THAT THE PLAT
HEREON IS A CORRECT REPRESENTATION
OF THE PROPERTY LINES TO THE BEST OF
MY KNOWLEDGE AND BELIEF.

LEGEND
⊗ - IRON PIPE FOUND
○ - IRON ROD SET
() - RECORDED AS

David F. Abell
DAVID F. ABELL
WISCONSIN REGISTERED LAND SURVEYOR, S-1596

July 24, 1989
DATE: _____ JOB NUMBER - 89143
NOTE: THIS IS NOT A CERTIFIED COPY UNLESS SEALED.